

Project Name: Brown Cancer Center
Location: 529 S Jackson St, Louisville, KY
Name of Client: ULP – Gynecologic Oncology

Project Description: Dr. Metzinger and his team were dedicated to making their new 4,800 square foot space at Brown Cancer Center a patient centric experience from the time you enter the suite. Our design approach was deeply rooted in empathy and understanding. We collaborated closely with healthcare professionals, patients, and their families to comprehend their unique needs and challenges. DIRTT Pre-fabricated interior solutions created by the ID+A team resulted in an interior installation that not only meets the functional requirements of a healthcare facility but also uplifts the spirits of everyone who steps foot into the space. The positive feedback from patients, families, and staff attests to the profound impact of our design on their well-being and emotional healing.

Architecture & Design Work: Stengel Hill Architecture + Studio 360

Floor Plans

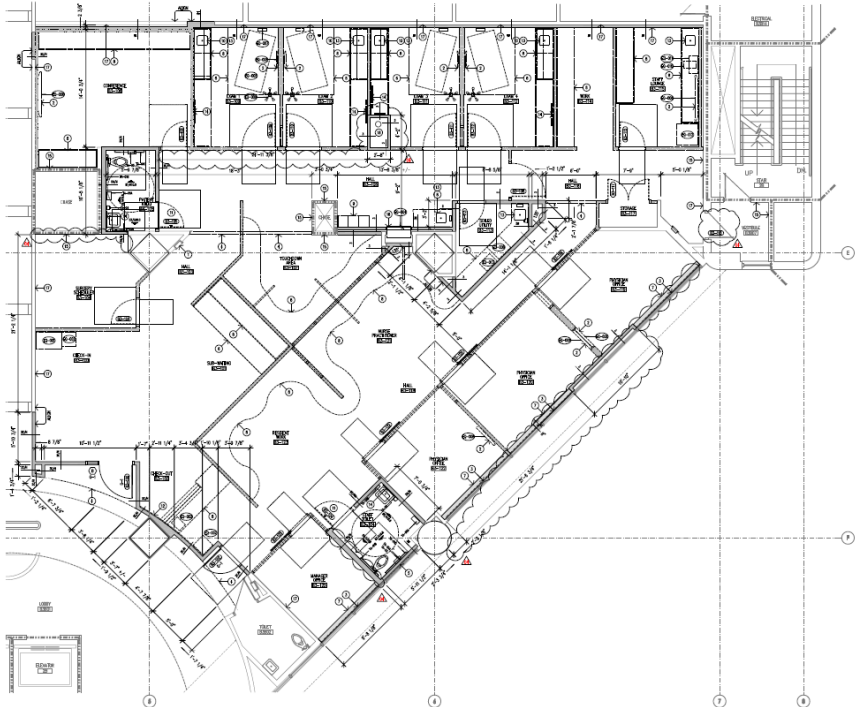



Exam Rooms

DIRTT millwork was used to create benches for patients. Private exam space is separated by a timber structure creating a visual division of space. As patients are directed to an exam room, the clear glass door has a switch and changes to frosted. This not only gives the patient privacy but also alerts the staff that a patient is in the room. The exam rooms mimic the ceiling detail with the curved soffit and an imbedded TV inside the wall. Patients can view scans or special programming while waiting for the doctor. Built in benches allow for guests to be close to their family members while the doctor is reviewing important health information.



Soft pinks are used in the millwork and carried throughout the space in the doors, as well as the octagonal suspended ceiling clouds.

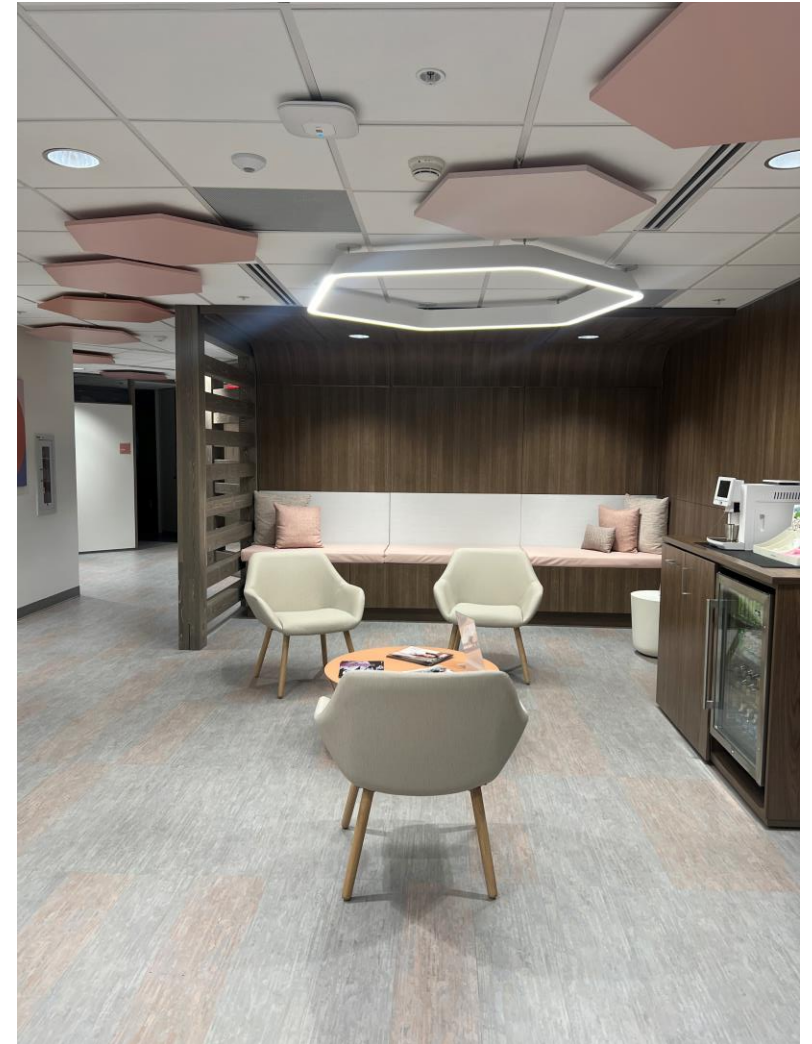

Conference Room

Spaces were also well planned for the physicians and staff. An inviting conference room utilizes a graphic wall with Calcutta Marble printed on the dual-purpose writable surface. Fabric wrapped walls allow for additional acoustics as well as a comfortable backdrop for an all-staff meeting.

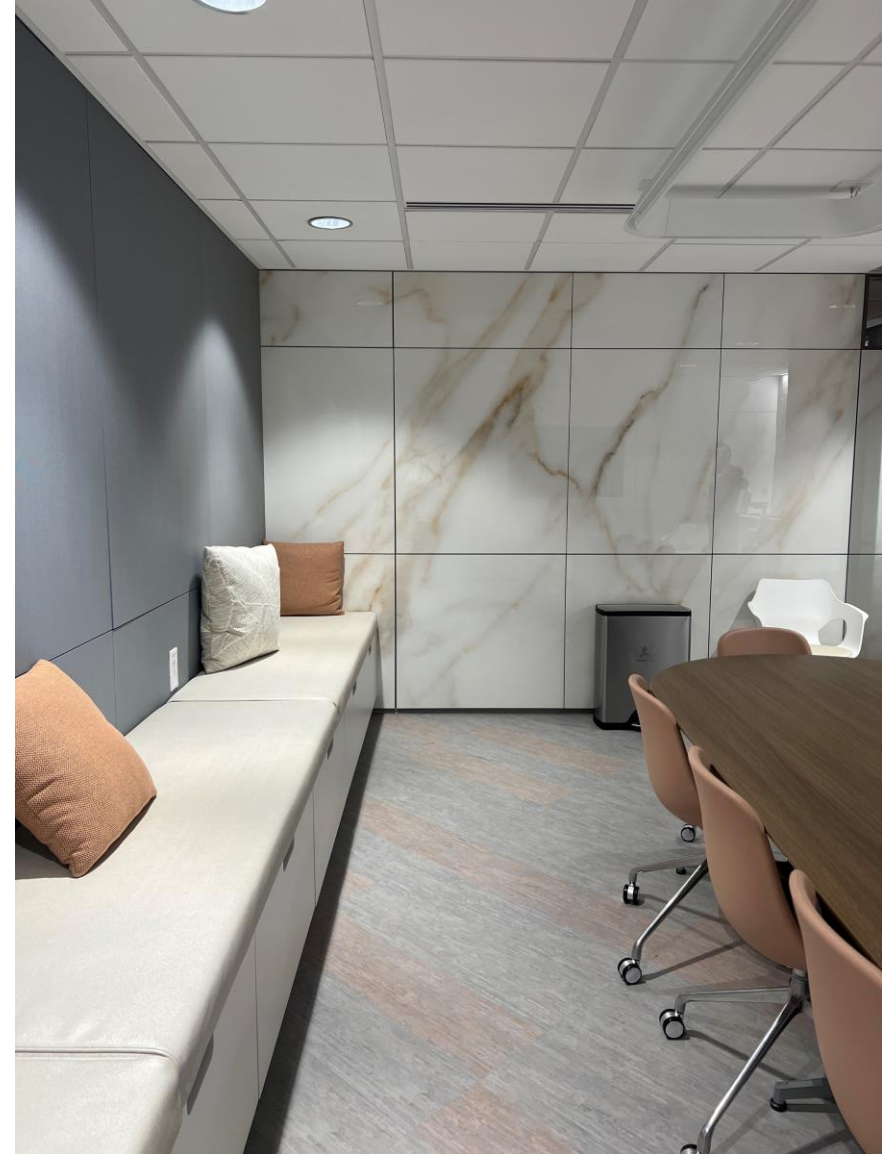

The main centrally located organically curved work area utilizes DIRT walls to not only create privacy, but also utilize glass to allow for optimal natural light. A custom graphic brings all the colors together throughout the space, but also showcases the dedication to make a pleasing work environment for interns and residents.



Physicians Offices

Dr. Metzinger also used the switch glass solution on the physician office exterior walls to let colleagues know if they were in a conference call (opaque) or available for collaboration, (clear). The physicians' offices also utilize embedded technology, warm veneer wood tones, as well as writable surfaces with printed graphics.

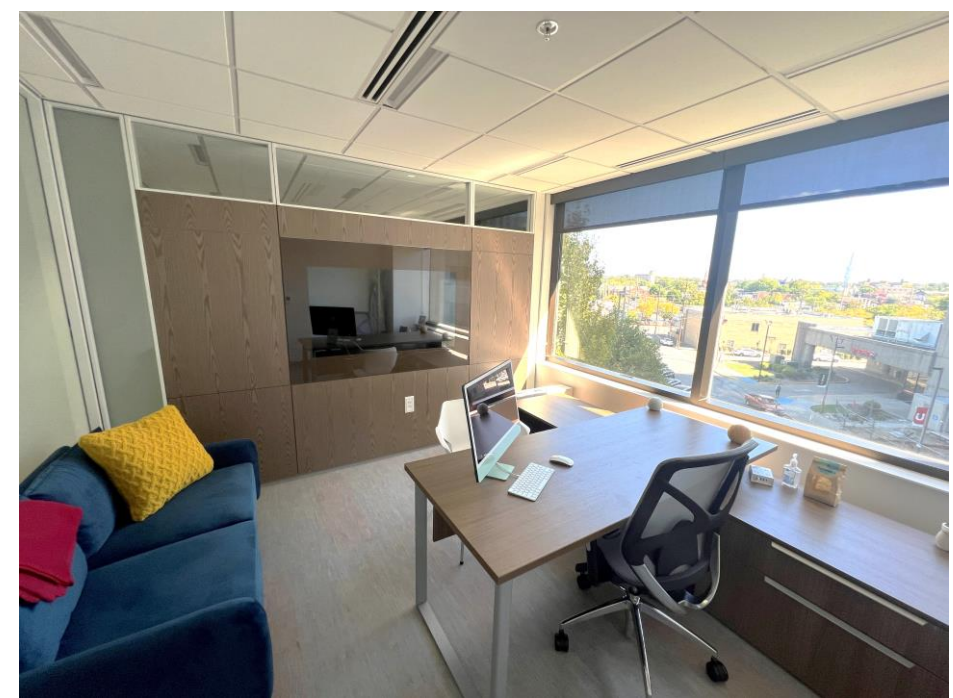

Since the initial installation, agile DIRTT solutions have allowed for changes in power needs, the adding of a door to a work area as well as changing the bench millwork solutions to include operable drawers for additional storage. These changes were made with ease as DIRTT is designed to adapt to the ever-changing needs of a space. And no one can predict the future!

